

RAINY DAY

ALTO SAX-2

ARR: ROBERTA CORNO

[SLOW]

mf

A

f

B

p

mf

C

7

mf

D

f

mf

E (SOLI)

RAINY DAY

TENOR SAX- 4

ARR: ROBERTA COMO

Slow

A

B

C

D

E SOLI STAND

F (UNIS) NOVI 201 1

4 (OPEN)

G

H (HARMON)

6

RAINY DAY

TRUMPET-3

ARR: ROBERTA COMO

SLOW

A (UNIS) (TUTTI)

2 (HARMON MUTE)

B

C 7 (OPEN)

D

E 7 (HARMON)

INT. - -

F

UNIS!

OPEN

4

G

mf

H

HARMON

6

Empty musical staff.

Empty musical staff.

Empty musical staff.

RAINY DAY

TRUMPET-4

ARR: ROBERTA Como

SLow

A UNIS. TUTTI

2 HARMON MUTE

B

C 7 OPEN B.B

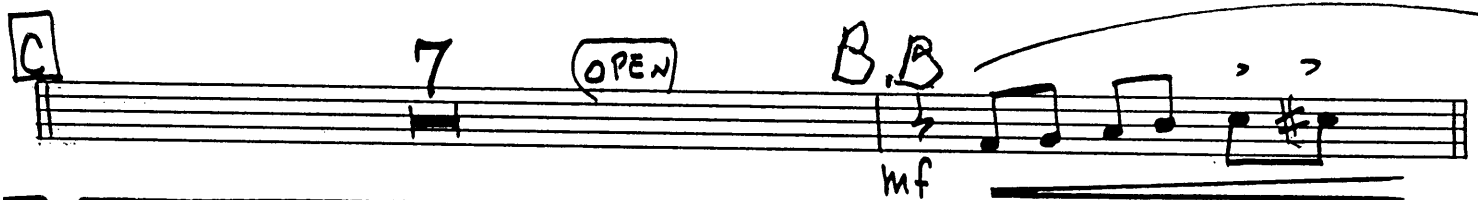

D

2

E 7 HARMON

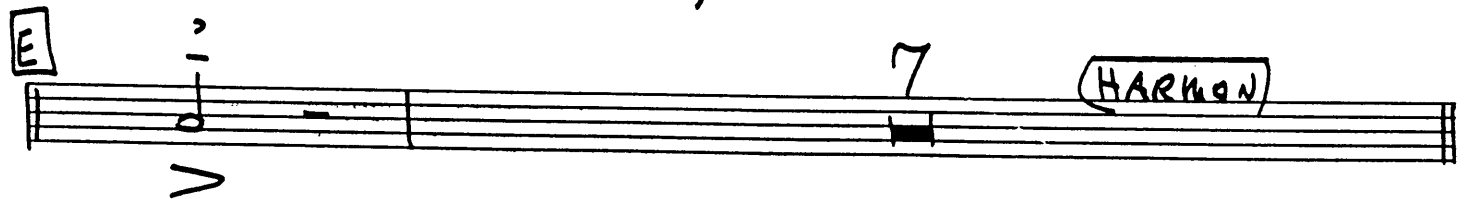

F UNIS. $b\theta$

OPEN 4

G mf f

H (HARMON) 6

RAINY DAY

TROMBONE-1

ARR: ROBERTA COMA

SLow

A 3 **SOLO**

B

C *mf*

D 3 **SOLO**

E

F

G

H (8VA)

Loco

Solo 8VA

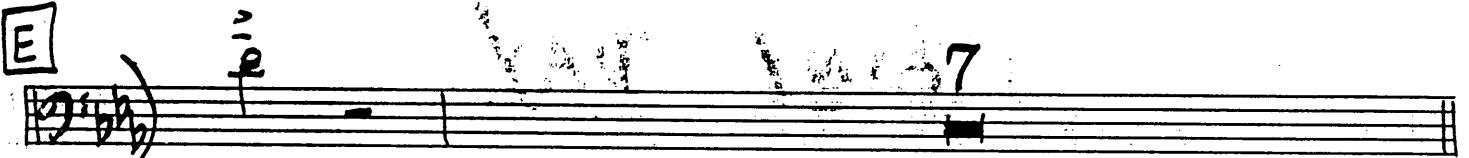
E *mf* 

F 

G 

mf 

H 

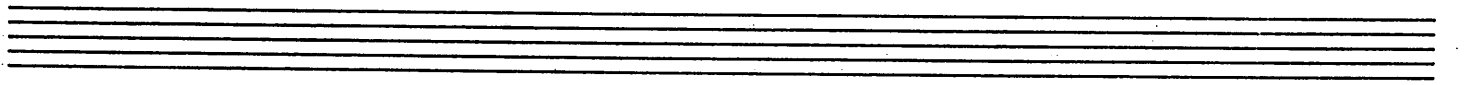

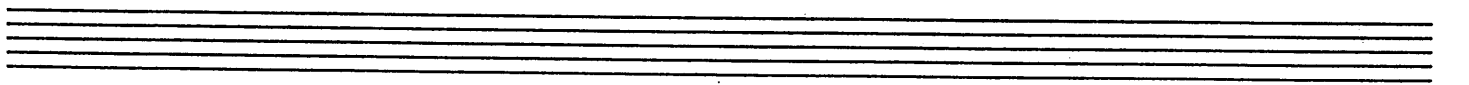

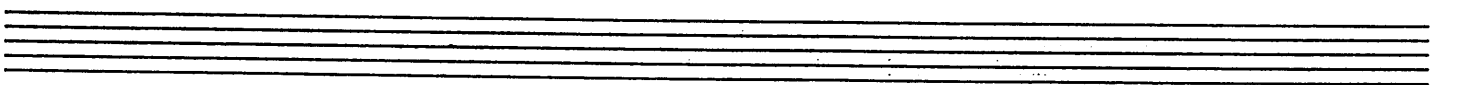

RAINY DAY

TROMBONE - 3

Arr: ROBERTA COMO

SLOW

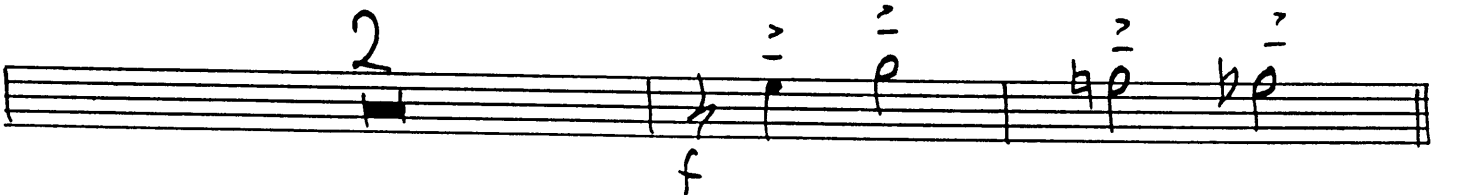
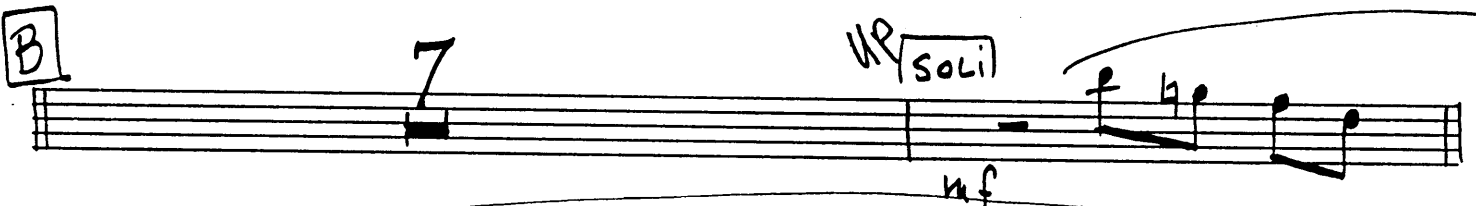
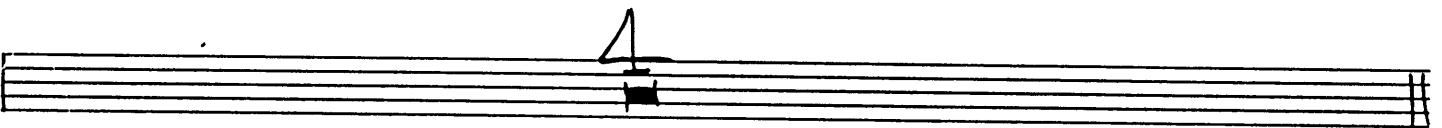
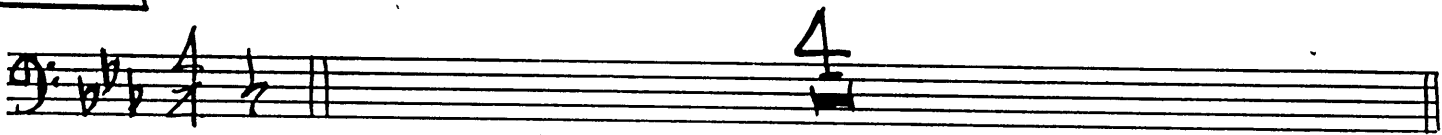

E *p* *V* *7*

F *8*

G *mf*

H *6*

RAINY DAY

TROMBONE-4

ARR: ROBERTA Como

SLow

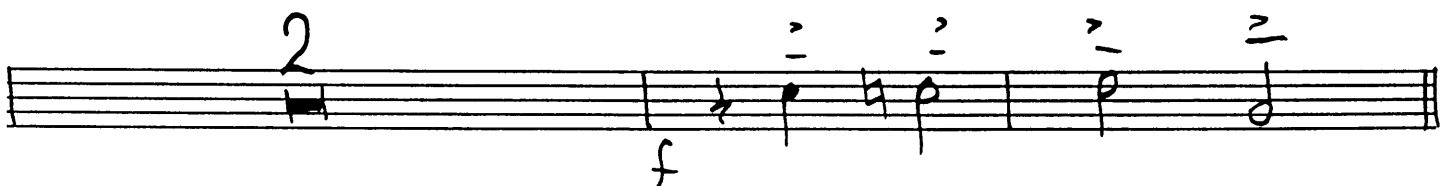
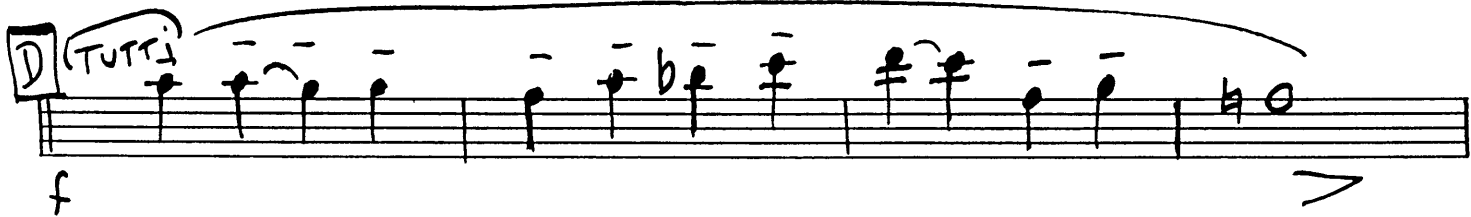
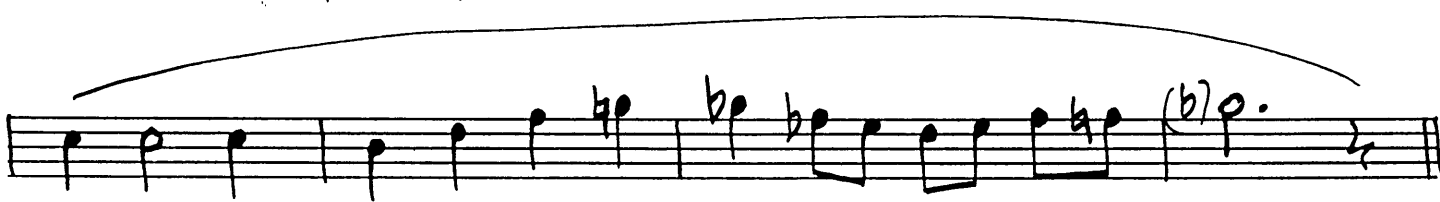
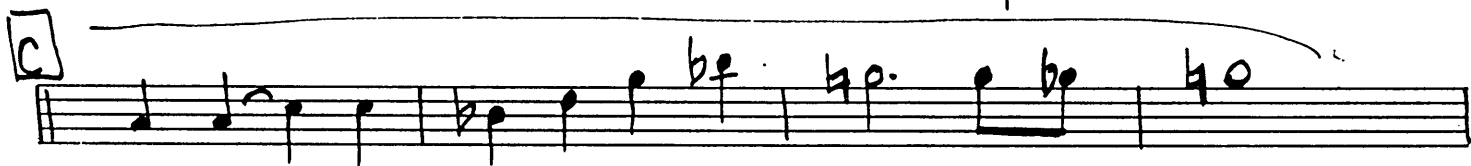
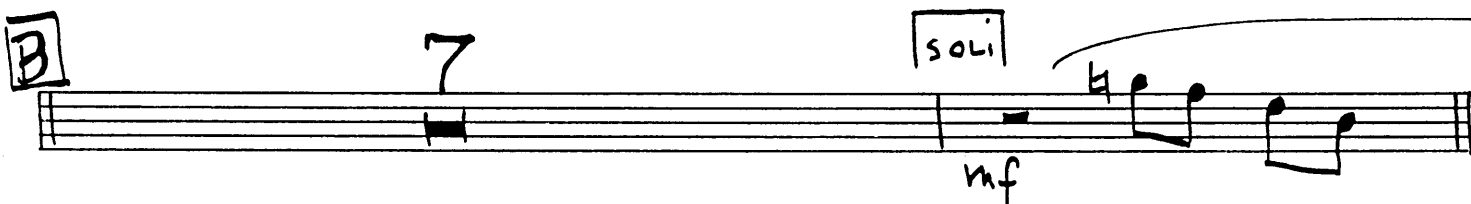
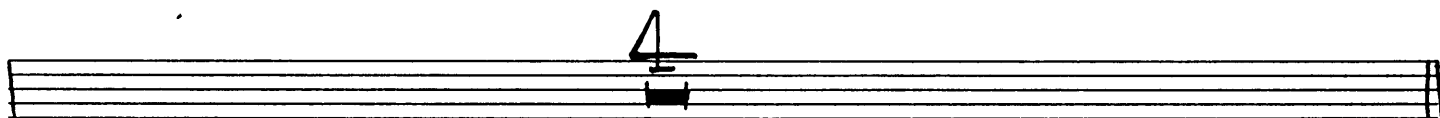
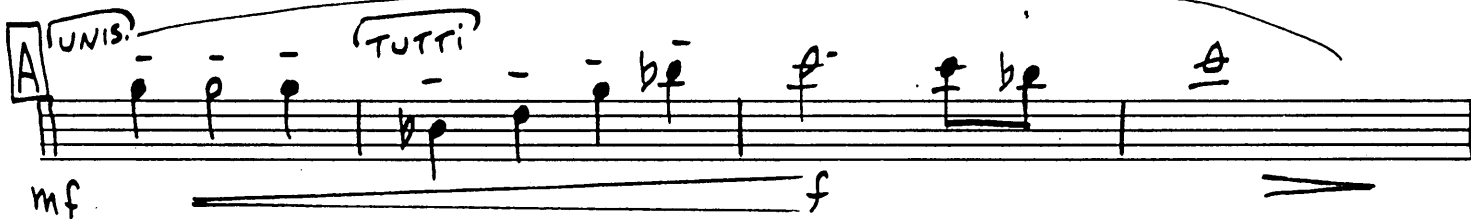

RAINY DAY

PIANO

ARR: ROBERTA COMO

SLOW

SOLO

Section A of the handwritten musical score. It features a saxophone solo in the upper staff, marked '(ENS.)' and '(TRN solo)'. The piano accompaniment is in the lower staff. Chord symbols include EbMA7, Fm11, Gbb, Bbm7, Ebm7, Gbb, BMA7, Abm7, and Fm7(b9). The section concludes with a double bar line and a fermata.

Section B of the handwritten musical score. It features a saxophone solo in the upper staff, marked '(SAXES)'. The piano accompaniment is in the lower staff. Chord symbols include Fm11, Bb7, and Eb6/9. The section concludes with a double bar line and a fermata.

Section C of the handwritten musical score. It features a saxophone solo in the upper staff, marked '(SAXES)'. The piano accompaniment is in the lower staff. Chord symbols include Abm7, Db9, GbMA7, and BbMA7. The section concludes with a double bar line and a fermata.

(Sx1s) (BNS Solo)

Chords: Fm^7/Bb , $Bb^7(b9)$, $EbMA^9$, $EbMA^7$, $Bb^7(b9)$

C

Chords: Ebb , Fm^7 , Gbb , Bbm^7 , Ebm^7 , Gbb , Bb^9MA^7 , Abm^7 , $Fm^7(b5)$

Chords: Fm^{11} , $Bb^7(b9)$, Ebb

tutti

D

Chords: Abb , C^7/G , Fm^7 , EO , Fm^7 , Gm^7/D , Cm^7 , Bb^9 , Ebb/Bb , $F13$

FBI Solo

Chords: Fm^7/Bb , Bb^7 , $EbMA^7$, C^9+11 , $F7(\#9)+5$, $Bb^7(b9)$

tutti

E *b p*

(SAXES) *p* *p* *p*

E_b *Fm⁷* *G_b6* *B_bm⁷* *E_bm⁷* *G_b6* *B^bMA⁷* *Abm⁷* *Fm⁷(b₉)*

Fm¹¹ *B_b⁷* *Fm⁷* *E₉* *E_bMA⁷* *E_b⁷*

F

Abm⁷ *Db⁷* *G_bMA⁷* *B^bMA⁷*

Fm⁷/b₉ *B_b⁷* *E_bMA⁷* *Cm⁷* *Fmi₉* *B_b⁹*

G (tutti)

p *E_b* *Fm⁷* *G_b6* *B_bm⁷* *E_bm⁷* *G_b6* *B^bMA⁷* *Abm⁷* *Fm⁷(b₉)*

Empty musical notation system with five measures.

RAINY DAY

BASS

ARR: ROBERTA COMO

SLow

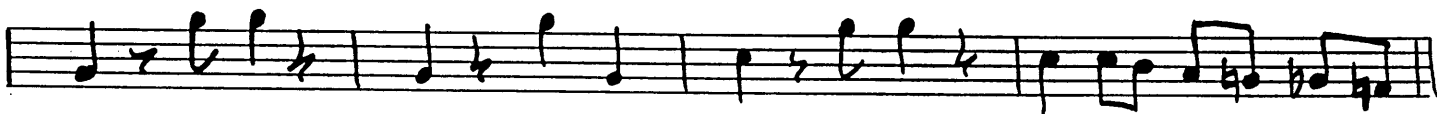
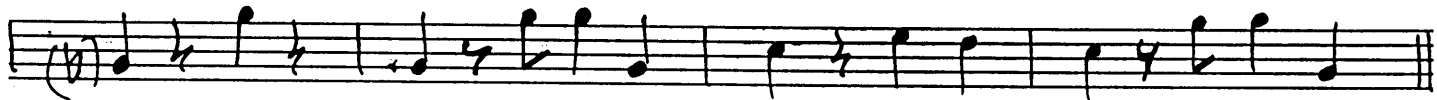
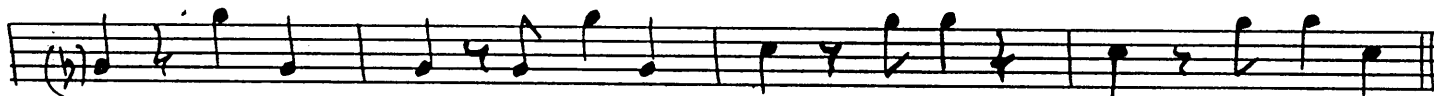
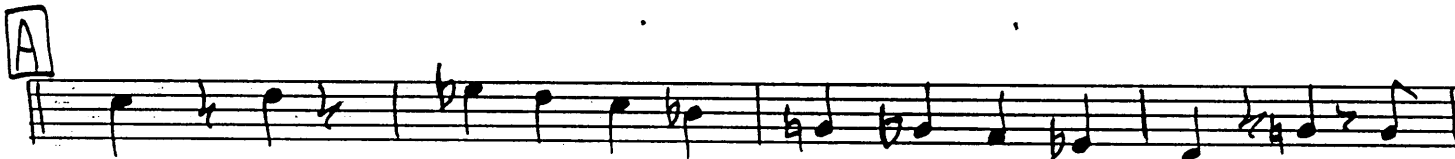

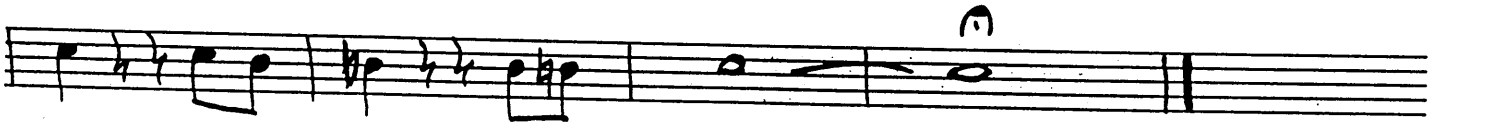
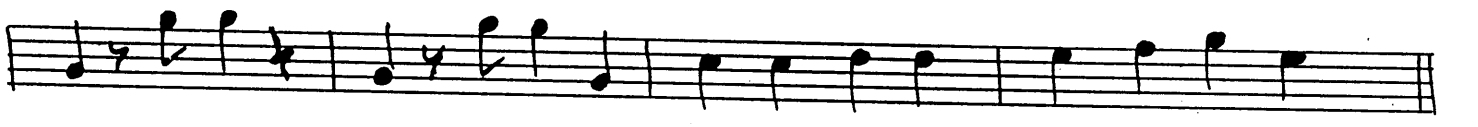
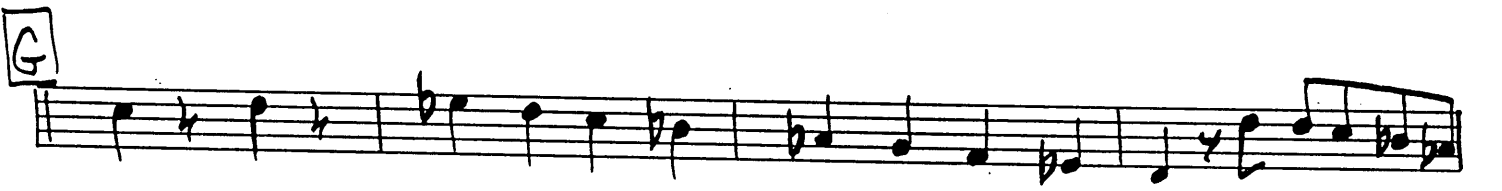
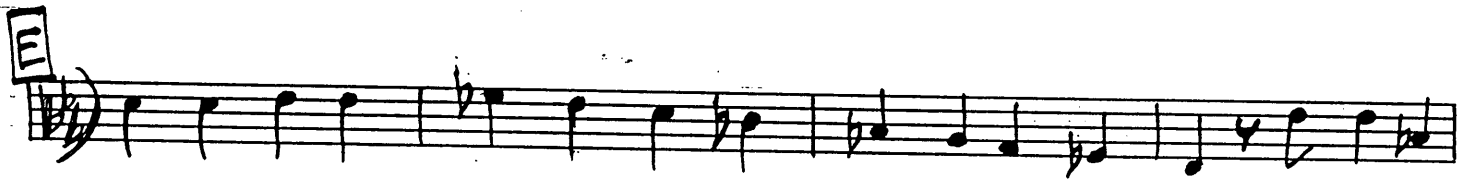

RAINY DAY

224

DRUMS

ARR: ROBERTA COMO

Slow (cym.) (cym.)

(BAND) (TROM.)

(TROM.) PLAY 8 (TROM'S.) PLAY 8

(BAND) PLAY (TROM.) (SAXES) PLAY 8

(SAXES) PLAY 8 (BAND) PLAY 8

(TROM.) PLAY 6

(cym.)

RAINY DAY

GUITAR

224

SLOW

8VA

Chords: Ebma7, Dbma7, Ebma7, Dbma7

A

Chords: Ebma7, Fm11, Gb6, Bbm7, Ebm7, Gb6, Bbm7, Abm7, Fm7(b5), Fm11

(TBN Solo)

Chords: Bb7, Eb6/9, Abmi7, Db9, Gbm7

(TBN Solo)

Chords: Bbm7, Fm7/Bb, Bb7(b9), Ebma9, Bb7(b9)

C

Chords: Eb6, Fmi7, Gb, Bbm, Ebm7, Gb6, Bbm7, Abm7, Fm7(b5)

(TBN)

Chords: Fm11, Bb7(b9), Eb6, Ab, C7/G

(TBN)

Chords: Fm, Eb, Fm7, Gm/D, Cmi, Bb6, Bb6, F13, Fm11

(TBN)

E

Chords: Bb7, Eb, C9+11, F7#9+5, Bb7(b9), Eb, Fm7

(SAXES)

Chords: Gb, Bbm, Ebm7, Gb6, Bbm7, Abm7, Fm7(b5), Fm11

GUITAR

RAINY DAY

(SAXES)
F Abm7

Bb7 Fm7 Eb9 Ebmaj7 Eb7

Db7 Gbmaj7 Bbmaj7 Fm7/Bb

Bb7 Ebmaj7 Cm7 Fm9 Bb9 G (trill) Eb Fm7

Gbb Bbm7 Ebm7 Gbb Bbmaj7 Abmi Fm7(b9) Fm''

Bb7 Bb7(b9) Ebmaj7 Fm7 Eb9/G H (trill) Ab C7

Fm C7 Fm7 Gm Cm Bbb Cm7 F13 F7 Fmi''

Bb7 Bb7(b9) Ebmaj7 Dbmaj7 Ebmaj7

Dbmaj7 Eb (trill) Ebmaj7